

Banker Institute of Rural Development, Lucknow

Quotation for

**Display unit for Showcasing products of
artisans**

All the empanelled vendors (Category 5 (B), (C), (D) and 5 (E))



Name of the Bidder:

Address:

CALENDAR EVENTS	
Issue Of Notice Inviting Tender (NIT)	26 September 2023
Last Date For Submission of Tenders	14:00 hours on 17 October 2023
Date of Opening of Tenders	15:00 hours on 17 October 2023

NOTICE INVITING TENDER

Ref No. BIRD.LKO/748/DPSP -Display unit for showcasing products of artisans/ 2023-24
26th September 2023

All the empanelled vendors (Category 5 (B), (C), (D) and 5 (E))

Dear Sir,

Sealed tenders are invited from empanelled vendors for **Display unit for showcasing products of artisans at Bankers Institute of Rural Development, Lucknow** at an estimated cost of **Rs. 5.50 lakh**.

1. Tenders in prescribed format along with Earnest Money Deposit (EMD) of **Rs. 10,000.00 should** be received at Bankers Institute of Rural Development, Lucknow up to **14:00 hours on 17th October 2023**. The **received tenders may be opened** on the same day at **15:00** hours. Authorized representatives of the submitted tenders should be present. BIRD reserves the right to accept the lowest or any tender in part or full or to reject all of them without assigning any reason. Validity of tendered rates shall be for 90 (Ninety) days from the date of opening of the bid.
2. Applicants are advised to submit their tenders only in the prescribed format which can be downloaded from our website <https://birdlucknow.nabard.org/tender-and-adv/>. Tenders submitted in any other mode will be summarily rejected.
3. EMD may be paid directly by crediting to BIRD's Current Account Number-921020044058630 maintained with Axis Bank Main Branch MG Road, Lucknow, 226001 (IFSC Code- UTIB0000053). EMD has to be deposited only through online mode and no other means including Bank guarantee for depositing EMD shall be accepted.
4. Properly filled tender shall be submitted in a sealed envelope duly furnishing all the required information. Envelope should super-scribed as "**Display unit for showcasing products of artisans at BIRD, Lucknow**" and addressed to "Director, Bankers Institute of Rural Development, Sector-H, LDA Colony, Lucknow" so as to reach this office **latest by 14:00 hours on 17 October 2023**. The tenders should be submitted in 'Original' to Bankers Institute of Rural Development.
5. Tender may be opened at **15:00 hours on 17 October 2023**. Authorised representatives of the submitted tenders should be present.
6. The tenders will be accepted only in respect of those empanelled bidders whose tenders are in line with the requirements as per the conditions of this document and if the same is acceptable to BIRD. The decision of BIRD in this regard shall be binding on the bidders and the same shall not be open to questions or appeals.

7. Tenders received after the prescribed date & time, on account of any reason whatsoever as also emailed tenders, shall not be considered.
8. Bankers Institute of Rural Development reserves the right to accept or reject any or all the applications without assigning any reason thereof.
9. Any conditional offer will not be accepted. For any clarifications, you may contact Premises Department, BIRD or by submitting the query in writing or through email at dpsp.bird@nabard.org. However, such communications should be made well in advance, at least two working days before the opening of the tender.

Yours faithfully

Sd/-
(Samriti Bhagat)
Deputy General Manager (Admn.)

निविदा सूचना

संदर्भ सं बर्ड.लख/19926/ डीपीएसपी- कारीगरों के उत्पाद प्रदर्शित करने के लिए डिस्पले यूनिट/2023-24
26 सितम्बर 2023

सभी पैनलबद्ध विक्रेता (कैटगरी 5 (B), (C), (D) and 5 (E))

महोदय,

बैंकर ग्रामीण विकास संस्थान, (बर्ड) लखनऊ द्वारा बर्ड लखनऊ में "कारीगरों के उत्पाद प्रदर्शित करने के लिए डिस्पले यूनिट" हेतु पैनल में शामिल ठेकेदारों से मुहरबंद निविदाएं आमंत्रित की जाती हैं, जिसकी अनुमानित लागत रु0 5.50 लाख होगी।

निविदाएं निर्धारित प्रारूप में बयाना राशि (ईएमडी) रु0 10,000.00 के साथ बैंकर ग्रामीण विकास संस्थान, लखनऊ में 17 अक्टूबर 2023 को 14:00 बजे तक प्राप्त की जायेगी। प्राप्त निविदाएं उसी दिन 15.00 बजे खोली जा सकती हैं जिससे प्रस्तुत निविदादाताओं के अधिकृत प्रतिनिधि उपस्थित रहें। बर्ड सबसे कम या किसी भी निविदा को आंशिक या पूर्ण रूप से स्वीकार करने या बिना कोई कारण बताए सभी को अस्वीकार करने का अधिकार सुरक्षित रखता है। निविदा दरों की वैधता मूल्य बोली खुलने की तिथि से 90 (नब्बे) दिनों के लिए होगी।

2. आवेदकों को सलाह दी जाती है कि वे हमारी वेबसाइट <https://birdlucknow.nabard.org/tender-and-adv/> से प्रपत्र डाउनलोड कर अपनी निविदाएं जमा करें।

3. ईएमडी का भुगतान ऐक्सिस बैंक मुख्य, कार्यालय, एमजी मार्ग लखनऊ-226001 (आईएफएससी कोड- UTIB0000053) के पास रखे गए बर्ड के चालू खाता संख्या-921020044058630 में जमा करके सीधे किया जा सकता है। ईएमडी केवल ऑनलाइन मोड के माध्यम से जमा करना होगा और ईएमडी के लिए बैंक गारंटी सहित कोई अन्य माध्यम स्वीकार नहीं किया जाएगा।

4. उचित रूप से भरी गई निविदा एक सीलबंद लिफाफे में विधिवत सभी आवश्यक जानकारियों के साथ प्रस्तुत की जाएगी। लिफाफे के ऊपर "कारीगरों के उत्पाद प्रदर्शित करने के लिए डिस्पले यूनिट" लिखा होना चाहिए और "निदेशक, बैंकर ग्रामीण विकास संस्थान, सेक्टर-एच, एलडीए कॉलोनी, लखनऊ" को संबोधित किया जाना चाहिए ताकि इस कार्यालय में अधिकतम दिनांक 17 अक्टूबर 2023 को 14:00 बजे तक पहुंच सकें। निविदाएं 'मूल' में बैंकर ग्रामीण विकास संस्थान में प्रस्तुत की जाएंगी। बोलियों को सीलबंद लिफाफों में जमा करना होगा और प्रत्येक पृष्ठ पर हस्ताक्षर और मुहर लगानी होगी।

5. निविदा 17 अक्टूबर 2023 को 15:00 बजे खोली जा सकती है। प्रस्तुत निविदादाताओं के अधिकृत प्रतिनिधि उपस्थित रहें।

6. निविदाएं केवल उन सूचीबद्ध बोलीदाताओं के संबंध में स्वीकार की जाएंगी जिनकी निविदाएं इस दस्तावेज की शर्तों के अनुसार आवश्यकताओं के अनुरूप हैं और यदि यह बर्ड को स्वीकार्य है। इस संबंध में बर्ड का निर्णय निविदादाताओं पर बाध्यकारी होगा और प्रश्नों या अपीलों के लिए खुला नहीं होगा।

7. किसी भी कारण से निर्धारित समय और तिथि के बाद में प्राप्त होने वाली निविदा पर विचार नहीं किया जाएगा, साथ ही ई-मेल द्वारा भेजी गई निविदा पर भी विचार नहीं किया जाएगा।
8. बैंकर ग्रामीण विकास संस्थान बिना कोई कारण बताए किसी भी आवेदन को स्वीकार करने या सभी निविदाओं को अस्वीकार करने का अधिकार सुरक्षित रखता है।
9. कोई भी सशर्त प्रस्ताव स्वीकार नहीं किया जाएगा। किसी भी स्पष्टीकरण के लिए, आप परिसर विभाग, बर्ड से संपर्क कर सकते हैं या लिखित रूप में या ईमेल के माध्यम से dpsp.bird@nabard.org पर प्रश्न सबमिट कर सकते हैं। हालांकि, इस तरह के संचार निविदा खोलने से कम से कम दो कार्य दिवस पहले अग्रिम रूप से किए जाने चाहिए।

भवदीय

ह/-
(स्मृति भगत)
उप महाप्रबन्धक (प्रशासन)

Terms and Conditions

1. Quotation should be submitted duly signed with date in the enclosed blank proforma of the schedule of items. Rates should be quoted both in figures and words. Violation of this condition may lead to rejection of the quotation.
2. Quotation should be sent in sealed cover, which should be superscripted with the word "QUOTATION", and "Display unit for showcasing product of artisans at BIRD, Lucknow".
3. Quotation shall remain valid for a period of three months from the date of opening the same. The rates shall be firm till the completion of the work and no escalation on any account will be allowed.
4. The rates should be inclusive of all relevant transportation charges etc. and for all the accessories required for the completion of the work. No extra amount will be paid for whatsoever. All fluctuations in prices of all materials & labour shall be borne by the vendor.
5. Applicant shall quote the rate after carefully observing the site condition and nature of work and quote accordingly. Payment shall be made as per actual measurement. No extra payment shall be done over and above quoted unit rate.
6. The BIRD does not bind itself to accept the lowest or any quotation.
7. The vendors shall examine the site and should thoroughly acquaint themselves with the nature of the work to be done, working conditions, period of permissible execution of the works.
8. Vendors should arrange for the necessary materials required for carrying out the work, including transportation, loading, unloading, payment of all taxes, duties etc. levied by the Government or local bodies.
9. During execution of the work any damage to the property of BIRD is to be rectified by the vendors as per the directions of the BIRD or otherwise BIRD may get the same rectified at the risk and cost of the vendors.
10. The work will be carried out as per BIRD's enclosed specifications and conditions of the contract, as provided in the quotation documents, which may be inspected at every stage.
11. The works shall be normally carried out during working hours. However, if required to be done after office hours, prior permission may be obtained for working after working hours/holidays and Sundays without causing any disturbance to the occupants.
12. Water will be provided by BIRD free of cost at one point. The vendor shall have to make his own arrangements at his cost to take supply lines where ever required with GI pipes, flexible pipes, storage tanks, fixtures etc.
13. Electricity shall be supplied by BIRD free of cost at one point from where the vendor shall make his own arrangements to take supply line where ever required through cables, wires, switch gear, etc.

14. **Defects Liability Period:** 12 months shall be the defects liability period from the date of virtual completion of work.
15. **Liquidated Damages:** If the vendor fails to complete the works by the date stated or within any extended time, the vendor shall pay or allow the employer to recover a sum of 0.25% of tendered cost per week subject to the ceiling of 7.5 % of the agreed value as liquidated damages for the period during which the said work shall so remain incomplete and BIRD may deduct such damages from any money due to the vendor.
16. **Retention Money Deposit (RMD):** A security for the due fulfilment of the contract by the vendor, 5% of the value of work done will be deducted from each payment. The RMD will be Security Deposit. The security deposit will be released after rectification of the defects pointed out, if any during defects liability period i.e. 12 months after the date of virtual completion of work. The EMD amount of successful bidder will be adjusted with the RMD amount.
17. **BIS (Bureau Of Indian Standards)** specifications should be followed wherever applicable.
18. Payment terms: The first & final bill be paid on satisfactory completion of work done based on actual measurements.
19. In any case of any dispute, the decision of the BIRD shall be final.
20. Failure to observe any of the instructions in any clause of the quotation may lead to the rejection of the quotation.
21. Safety Code: as per Annexure-A should be observed.
22. If the work is not started within 7 days from the date of issue of work order then BIRD may terminate the work order without assigning any reason. If during the execution of the work, the progress of the work is not considered to be satisfactory and is not consistent to be in contingent with the period of the completion of the work then BIRD may terminate the work order by giving a final notice to the vendor.
23. The site of work shall be cleaned and debris shall be removed from the Premises as and when directed by BIRD failing which, BIRD may remove the debris/surplus material at the risk and cost of the vendor.
24. The Vendor shall not disclose directly or indirectly any information, materials and details of the BIRD's infrastructure/systems/equipment etc., which may come to the possession or knowledge of the Vendor during the course of discharging its contractual obligations in connection with this agreement, to any third party and shall at all times hold the same in strictest confidence. The Vendor shall indemnify BIRD for any loss suffered by BIRD as result of disclosure of any confidential information. Failure to observe the above shall be treated as breach of contract on part of the Vendor and BIRD shall be entitled to claim damages and pursue legal remedies.

25. Dispute of any sort shall be resolved with mutual discussion failing which, the matters shall be returned to arbitration as per Arbitration and conciliation Act (as decided from time to time).
26. The EMD is kept At Rs. 10000/- which needs to be deposited with the quotation format as online transfer only to our Axis Bank CA: Details are as follows:
1. Account number: 921020044058630
 2. IFSC Code: UTIB0000053, Address: Axis Bank Main Branch MG Road, Lucknow, 226001
27. RMD will be kept as security deposit for 1 Year (Defect Liability Period) with a maximum 5% of actual value of work with adjusting EMD amount so submitted.

Sl.No	Description of work	<u>Display unit for showcasing product of artisans at BIRD Lucknow</u>
a)	Time allowed for completion of the work	25 days
b)	Retention Money Deposit (RMD)	5% from every R.A. Bill, maximum 5% of actual value of work

Name and Address of the Vendor

Signature with date and seal

(To be signed on a Non-Judicial Stamp Paper of 100/- to be purchased by the vendor within two days of issue of work order)

ARTICLES OF AGREEMENT

ARTICLES OF AGREEMENT made on this _____ day of _____ between the Bankers Institute of Rural Development (BIRD) having its Office at Sector-H, LDA Colony, Kanpur Road, Lucknow (therein after called “the Employer”) of the one part and

(Hereinafter called “the Vendor”) of the other part.

WHEREAS the Employer is desirous of carrying out the work of **Display unit for showcasing product of artisans at BIRD Lucknow** and has caused specifications describing the work to be done at Bankers Institute of Rural Development (BIRD), Sector ‘H’, LDA Colony, Kanpur Road, Lucknow.

AND WHEREAS the said specifications and the Schedule of quantities have been signed by or on behalf of the parties hereto.

AND WHEREAS the Vendor has agreed to execute the work/s subject to the Condition set forth herein and to the Conditions set forth in the Special Conditions and the Schedule of Quantities and Condition of Contract (all of which are collectively hereinafter referred to as “the said Conditions”) the works shown upon and/or described in the said Specifications and included in the Schedule of Quantities at the respective rates therein set forth amounting to the sum as therein arrived at or such other sum as shall become payable thereunder (hereinafter referred to as “the said Contract Amount”).

NOW IT IS HEREBY AGREED AS FOLLOWS:

1. In consideration of the said Contract amount to be paid at the time and in the manner set forth in the said conditions, the Vendor shall upon and subject to the said conditions execute and complete the work shown upon the said location and described in the said specifications and the schedule of quantities.
2. The employer shall pay the Vendor the said Contract amount, or such other sum as shall become payable, at the times and in the manner specified in the said Conditions.
3. In the said conditions herein before mentioned, the Director / Officer-in-Charge of BIRD shall act on behalf of the Employer.
4. The said conditions and Appendix thereto shall be read and construed as forming part of this Agreement, and the parties hereto shall respectively abide by, submit themselves to the said Conditions and perform the agreements on their part respectively contained in the said conditions.
5. The agreement and documents mentioned herein shall form the basis of this Contract.
6. This Contract is neither a fixed lump sum Contract nor a piece work Contract but is a

Contract to carry out the work in respect of **Display unit for showcasing product of artisans at BIRD Lucknow** to be paid for according to actual measured quantities at the rates contained in the Schedule of Rates and probable quantities or as provided in the said Conditions.

7. If any damage done by the vendor while executing the project to the existing site then vendor has to make that site as it was before handing over the site.
8. The Employer reserves to himself the right of altering the nature of the work by adding to or omitting any items of work or having portions of the same carried out without prejudice to this Contract.
9. Time shall be considered as the essence of this Contract and the Vendor hereby agrees to commence the work from the date of issue of formal works order as provided for in the said conditions whichever is later and to complete the entire work within 5 days subject nevertheless to the provisions for extension of time.
10. All payments by the Employer under this contract will be made only at Lucknow.
11. All disputes arising out of or in any way connected with this agreement shall be deemed to have arisen at Lucknow and only Courts in Lucknow shall have jurisdiction to determine the same.
12. That the several parts of this contract have been read by the Vendor and fully understood by the Vendor.

IN WITNESS WHEREOF the Employer and Vendor have set their respective hands to these present and two duplicates hereof, the day and year first herein above written.

IN WITNESS WHEREOF the Employer has set its hand to these present through its duly authorized official and the Vendor has caused its common seal to be affixed hereunto and the said two duplicates hereof to be executed on its behalf, the day & year first herein above written.

SIGNATURE CLAUSE:

SIGNED AND DELIVERED BY the Bankers Institute of Rural Development, by the hand of Shri (name and designation) _____ in the presence of

(1) _____
Address _____

(2) _____
Address _____

If the party is a partnership firm or an individual should be signed by all or on behalf of all the partners

SIGNED AND DELIVERED BY _____

in the presence of

(1) _____
Address _____

(2) _____
Address _____

Witnesses

THE COMMON SEAL of _____

If the vendor signs under its common seal, the signature clause should tally with the sealing clause in the articles of association

Was hereunto affixed pursuant to the resolutions passed
By its Board of Directors at the meeting held on _____
In the presence of

(1) _____

(2) _____

Directors, who have signed these present
In token thereof in the presence of

(1) _____

(2) _____

Signed and sealed by the vendor by the hand
of Shri _____
and duly constituted attorney.

If the vendor is signing by the hand of power of attorney, whether a company or individual

ANNEXURE – A

SAFETY CODE

1. First aid appliances including adequate supply of sterilized dressing and cotton wool shall be kept in a readily accessible place.
2. An injured person shall be taken to a public hospital without loss of time, in cases where the injury necessitates hospitalization.
3. Those engaged in welding works shall be provided with welder's protective eye-shields and gloves and all engaged laborers shall be provided helmets.
4. Suitable facemasks should be supplied for use by the workers when the paint is applied in the form spray or surface having lead paint dry rubbed and scrapped.

PREAMBLE TO SCHEDULE OF QUANTITIES

Name of Work: Display unit for showcasing products of artisans at BIRD Lucknow

The quoted rate shall include the following:-

1. The items and quantities indicated in the schedule of quantity are tentative and as per need of work and as decided by BIRD certain items/quantities may not be required to be executed or may be executed with reduction in quantities to any extent. The vendor has to execute items/quantities as per directions of BIRD and no claim on this account whatsoever it may be entertained by BIRD in respect of non-operation of items/reduction in quantities.
2. Providing for all costs and charges incurred by the vendor in compliance to all safety, health and welfare regulations, pertaining to staff and work people employed on the site.
3. Keeping the site free from debris arising from the works during the Installation & Testing/repair period, and leave the site free from debris on completion of work to the satisfaction of BIRD.
4. Providing electric lights, maintain system, as required for the works and remove the temporary installations on completion.
5. The contractor may visit or inspect the site before quoting the rates.

MATERIAL SPECIFICATIONS

	<u>ITEM</u>	<u>BRAND</u>
1.	Boards/Ply Wood	Green Wood/Duro Board B.M.P Grade
2.	Laminate	Greenlam Century /Merino Min Thickness 1.0 M.M
3.	Wires	Havells /Finolex
4.	Light Fixtures	Havells /Philips
5.	Adhesive	Fevicol /Vamicol
6.	Paint / Distemper	Asian / Nerolac
7.	False Ceiling	Gypsum Board /Saint – Gobain

Annexure-B
Schedule of Quantities

S. No.	Item Description	Unit	Qty.	Rate (Excluding GST)	Amount (Excluding GST)	Amount (Including GST)
A	False Ceiling Work					
1.	Providing and fixing double layer false ceiling at 7'-0 to 7'-6" top layer having plane 19 mm commercial ply and bottom of gypsum board including providing and fixing of frame work made of wooden sections, , at 1200 mm centre to centre, fixed on side wall including fixing perimeter channels 0.5 mm thick 27 mm high having flanges of 20 mm and 30 mm long, the perimeter of ceiling fixed to wall/partition board with recommended jointing compound , jointing tapes , finishing with jointing compound in 3 layer sand two coats of primer suitable for board, all as per manufacturer's specification and also including the cost of making openings for light fittings, grills, diffusers, all complete as per drawings, specification and direction of BIRD including the cost of painting with 12.5 mm thick tapered edge gypsum plain board	Sqmt	6.06			
B	Partition Work					

<p>2.</p>	<p>Providing and fixing in position non glazed partition in framework of 600 X 600 mm grid (horizontally and vertically) comprising of 50 mm X 50 mm heavy duty sal wood/marandi bracing with 8 mm thick ply wood on both sides and finished with 1 mm thick laminate in all designs/ combinations of approved color and shades and having 100 mm wide skirting in SS Satin brush metal laminate of make Greenlam/ Merino/ Century or approved equivalent including making grooves as/ Architect / BIRD requires. Item to include 65 X 65 mm teakwood member for doorframe and additional framework and teakwood beading required for providing glazing. All exposed teakwood surfaces; grooves and the like to be finished in melamine polish of matching laminate colour including all necessary fittings and SS hardware of make Hettich/ Hafele/Dorma/ Ozone.</p>	<p>Sq.m.</p>	<p>18.82</p>			
	<p>The rate to include provision of extra frame work as necessary for skirting and making cut-outs for electrical switches, switch boxes, conducting as per drawings. but the area of partition payable will be below the false ceiling only. b) Measurement of height shall be taken from finished floor only c)</p>					

	<p>Openings shall not be measured for payment. d) Contractor to use proper masking tapes while polishing grooves etc. to prevent any damage to laminate OR in case nail groove is provided, contractor shall use 6 mm ply shrimps to bend nail so as not to do any damage to the laminate edges</p>					
	<p>Storage Cabinets & Tables</p>					
3.	<p>Display cabinets approx. size(12'-6"x 7'6") 2 no made of 19 mm ply and 6 mm glass for keeping displays/ artifacts visible from front and side as per following specifications:-</p>					
	<p>Front openable shutters should be made of toughened glass of 6 mm thickness. Shutters will be hung by auto-closing hinges of "Ozone / Hettich" or equivalent. Locks, magnetic door catcher and satin finished S.S handles etc. approved by the Architect or BIRD. All exposed wooden surfaces shall be finished with approved veneer of same or combination shades with polished steam beech wood (6 mm thick) edge lipping's as per instructions of Architect or Site In charge from BIRD. Inner faces of cabinet including shutters shall be finished with laminate and of approved quality will be approved variety & make. (Payment shall be on the area of cabinet face Length x height)</p>					

a	Maximum 600 mm deep x 2250 mm high (max.) Also including polishing on all exposed wooden surface and veneer surface with melamine polish and subsequent protective layer of true wood or equivalent. All the ply used should be waterproof, anti-termite quality of green ply premium / duroply equivalent	Sqmt	17.50			
b	Internal Shelves should be made of Toughened clear Glass of 8 mm thickness with edges rounded and there should be option for changing height depending upon height of display					
c	Cabinet should have provision of lighting to illuminate the display items. Cost of wiring is included but lighting fixture cost will be paid separately					
4.	Same as item no 3 but of smaller size (4'-0"x 7'-6") and 1'-6" deep for fabric display as per Drawing	Sqmt	5.60			
5.	Same as item no 3 but of smaller size (2'-0"x 7'-6") and 2'-0" deep for display of large articles. It should have two fixed sections and arrangement for lighting has to be provided in both section, other detail as per drawing	Sqmt	2.80			

6.	<p>Display boxes of different heights for keeping open display objects made of 19 mm waterproof green ply or equivalent with 1.5 mm thick laminate fixed with suitable adhesive (Fevicol, Vamicol etc) for keeping the display articles Independently or in some pre decided pattern. Display boxes will be of different length and height but width will be fixed 1'6". The measurement will be done as per length x height for payment.</p>	Sqmt	2.80			
7.	<p>Platform of 9'-0"x4'-6" and 0'-4" height for keeping artifacts and display boxes in enclosed display area. Platform should be made of 19 mm waterproof ply fixed on frame work of 80x50 mm salwood or marandi wood treated with anti termite chemical, fixed on ground at 600 mm interval both ways with proper hardware and adhesive finished with 1.5 laminate on top (9'- 0"x4'-6") Surface and in front (9'-0"x0'-4") surface.</p>	Sqmt	3.76			
8.	<p>P/F of Toughened glass door 12 mm thick (lockable) in enclosed display area of 9'-0"x 7'-6" partially fixed on both side and sliding in centre (refer drawing) including all hardware handles hinges complete in all respect</p>	Sqmt	6.27			

9.	painting of wall with acrylic emulsion paint with Asian berjer Nerolac etc to give an even shade.	Sqmt	9.5			
10.	Light Point wirings S.I.T.C. of I.S.I. marked 1.1 KV grade multi-strand F.R.L.S. Copper P.V.C. wires in 19/25 mm Medium grade I.S.I. marked PVC pipes to be laid above false ceiling/Through Furniture slots etc. complete with all conduit accessories like bends, tees, Junction boxes with necessary fixing hardware etc. including resurfacing of the partition/ceiling etc. wherever necessary with Resurfacing material. Point wiring for Lights, 6Amps dependant socket outlets as and when required etc. using S.& I. of 3X 1.5 Sq.mm. Flexible copper FRLS multistring PVC copper wires in PVC conduits as described above for all the following points. Point wiring to include cost of wiring in PVC conduits & switch, sockets, boxes, plates & fixing accessories.					
a	Single Light points controlled by 6 Amp switch	Nos	6.00			
b	Two Light points controlled by one 6 Amp Switch.	Nos	4.00			
c	Three Light Points controlled by one 6 Amp Switch	Nos	4.00			
11.	Lighting Fixtures:					

a	S.I.T.C. 15 Watt LED Down Lighting Fixtures (EDGE PRO RDDLR 15W LED 84oS Round FROM HAVELLS/Philips / or equivalent)) including lamp with chain & anchor bolts wherever required.	Nos	6			
b	S.I.T.C. 15 Watt LED adjustable Down Lighting Fixtures (SPARKLE PRO SNOOTDLR 20 W LED 857MOD38D from HAVELLS/Philips or equivalent) including lamp driver with chain & anchor bolts wherever required.	Nos	12			
c	S.I.T.C. 8 Watt LED adjustable Down Lighting Fixtures (SPARKLE PRO ADJDLR 8 W 830MOD40D from HAVELLS/Philips or equivalent) including lamp driver with chain & anchor bolts wherever required.	Nos	6			
Total Amount including GST						

Note:

- (i) Quoted rates must include labor cost of removing and replacing existing furniture and covering the non-removable items with sheets for protection as directed by BIRD.

Date: _____

Place: _____

Signature of Vendor with Seal

PROPOSED CRAFT
DISPLAY AT BIRD

CLIENT-
BIRD

DRG. TITLE **LAYOUT PLAN
ELEVATION-D**

- NOTES
1. ALL WRITTEN DIMENSIONS ARE IN M.M.
 2. WRITTEN DIMENSION IS TO BE FOLLOWED DRAWING NOT BE SCALED.
 3. THIS DRG. IS THE PROPERTY OF **M/S NIRMAN CONSULTANTS**. THIS DRAWING IS NOT TO BE REPRODUCED OR COPIED BEFORE THE PRIOR PERMISSION OF THE ARCHITECT.
 4. ANY DISCREPANCY IN THE DRAWING IS TO BE BROUGHT TO THE NOTICE OF THE ARCHITECT BEFORE EXECUTION.

S.NO. DATE DETAILS

REVISIONS

REMARKS

NORTH

SCALE

DATE

DRG.NO.

DEALT BY

SIGNATURE OF ARCHITECT

ARCHITECT
SANJEEV KUMAR SINGH



nirman
consultant
architect interior designer

2/55 VIJAY KHAND, GOMTINAGAR, LUCKNOW.
PH. - 9415323062, 7570018317

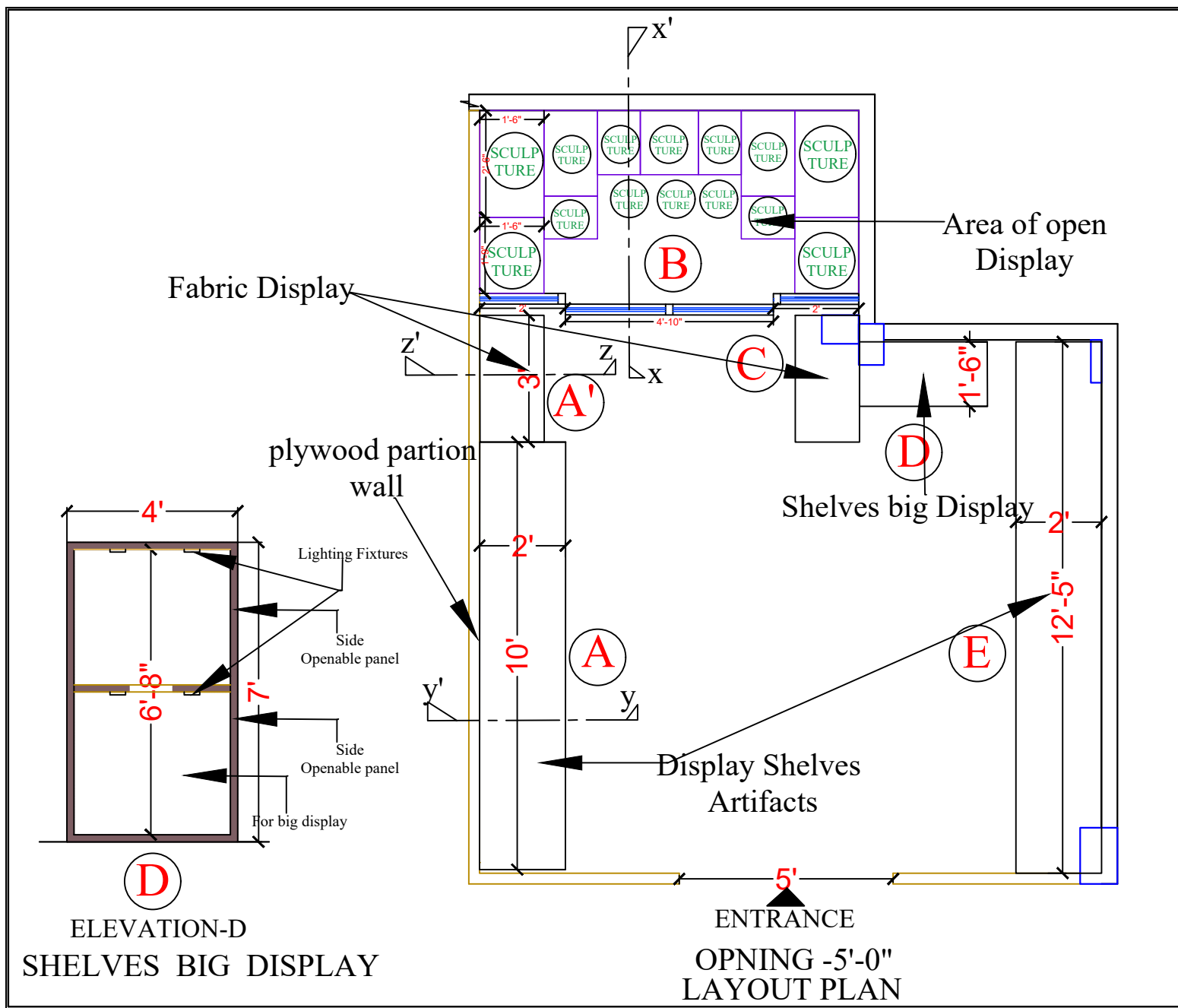

Fabric Display

Area of open
Display

Shelves big Display

Display Shelves
Artifacts

ENTRANCE
OPNING -5'-0"
LAYOUT PLAN

**ELEVATION-D
SHELVES BIG DISPLAY**

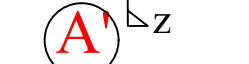
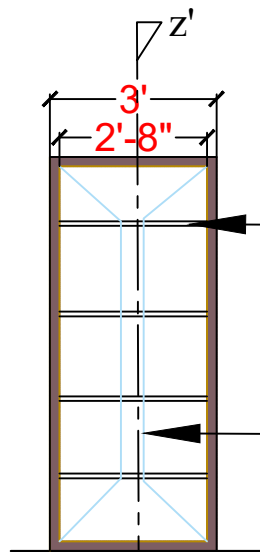

ELEVATION-A
FOR FABRIC DISPLAY

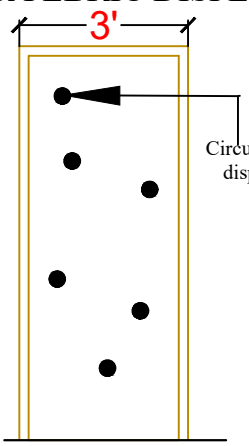

SECTION-A-zz'

Toughened Glass Shelves 8mm thick levels can be Adjusted

Circular rod for fabric display adjustable partition

Toughened Glass

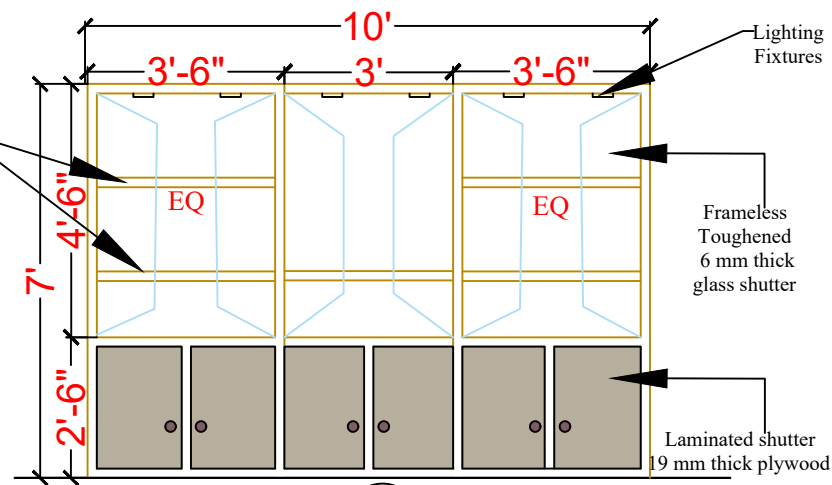

ELEVATION-A

DISPLAY SHELVES FOR ARTIFACTS

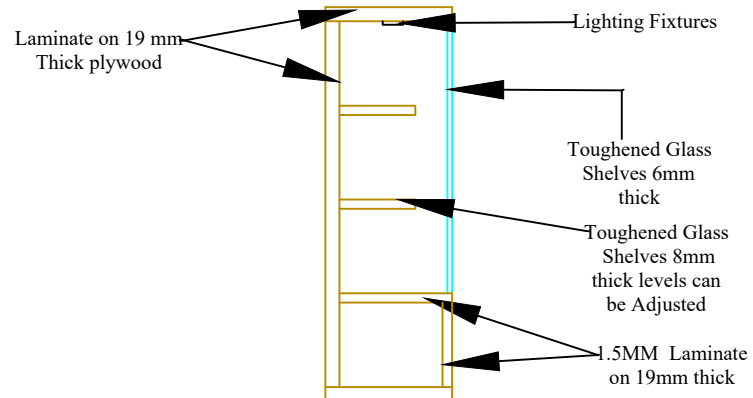

SECTION-yy'

DISPLAY SHELVES FOR ARTIFACTS

PROJECT		PROPOSED CRAFT DISPLAY AT BIRD	
CLIENT-		BIRD	
DRG. TITLE		ELEVATION-A,A' SECTION-ZZ',YY'	
NOTES			
1. ALL WRITTEN DIMENSIONS ARE IN M.M.			
2. WRITTEN DIMENSION IS TO BE FOLLOWED DRAWING NOT BE SCALED.			
3. THIS DRG. IS THE PROPERTY OF M/S NIRMAN CONSULTANTS . THIS DRAWING IS NOT TO BE REPRODUCED OR COPIED BEFORE THE PRIOR PERMISSION OF THE ARCHITECT.			
4. ANY DISCREPANCY IN THE DRAWING IS TO BE BROUGHT TO THE NOTICE OF THE ARCHITECT BEFORE EXECUTION.			
S.NO.	DATE	DETAILS	
REVISIONS			
REMARKS			
NORTH	SCALE	DATE	
	DRG.NO.	DEALT BY	
SIGNATURE OF ARCHITECT			
ARCHITECT SANJEEV KUMAR SINGH			
 nirman consultant architect interior designer			
2/55 VIJAY KHAND, GOMTINAGAR, LUCKNOW. PH. - 9415323062, 7570018317			

